# 6529 Network Society Starter Kit

# Contents


1. Our Objective

1. Meme Cards & TDH

2. Public Goods driven by the Network

1. Participating & Voting in the Network

1. Set-Up Guide & Additional Resources
   - Identity Setup & Understanding Identity
   - How to acquire 6529 Meme Card NFTs
   - Participate in your first TDH Vote
   - Ways to Access 6529.io (Desktop browser, Mobile App, Desktop App)
   - Wallet Consolidation & Delegation
   - Glossary/Terminology

# Objective of the 6529 Network

Bitcoin and Ethereum proved permissionless, objective rule-based coordination can work for money and code.

6529 is extending this farther: permissionless, subjective judgment-based coordination for human decisions.

# Objective of the 6529 Network

6529 is building a decentralized, permissionless global network where users coordinate capital, talent and action - starting with art, science, culture and technology.

This includes private activity and public goods.

# Private Sector and Public Activity

A successful network creates the conditions for participants to build, trade and collaborate with each other.

Like a country provides the foundation for commerce, public safety and rule of law, 6529 network aims to provide a decentralized foundation for public goods and private sector activity.

The goal is nation-scale decentralized GDP (“dGDP”).

# What Are The 6529 Meme Cards?




The 6529 Meme Cards are a collection of art NFTs on Ethereum. They:

1. spread the message of decentralization, in a way that articles, policy papers and podcasts cannot - through memetic art
2. serve as the primary source from which “TDH” - the voting power for the 6529 network’s decentralized decision making - is accrued
3. are the main channel by which public goods derived from the network are funded

# 6529 Meme Cards - Key Metrics

- The 6529 Meme Card collection has a market cap of **~$100 million**
- **480+** meme card artworks have been released
- There are over **200,000** NFTs in the collection
- Meme Cards are priced at **0.06529 eth** apiece on primary mint
- All meme card artworks can be found here: 6529.io/the-memes

# Public Goods driven by the Network






- Public goods driven by the network so far include immunology research at Oxford, physical art installations, wildlife conservation and carbon negative initiatives
- Future initiatives will include the realms of scientific research, decentralized technology, journalism, art/cultural appreciation, regulation and more
- Initiatives are funded with mint proceeds of Meme Cards

# Participating & Voting in the Network

- Core activities of the 6529 Network, including **Participation, Coordination and Voting,** take place on **Waves**
- **Waves** allow for:
  1. Creation of customized chat groups among participants on the 6529 Network
  2. Discussion & coordination among participants; and
  3. Decisions to be made through decentralized TDH voting
- Waves can be found at 6529.io/waves

# Meme Card Curation by TDH Voting

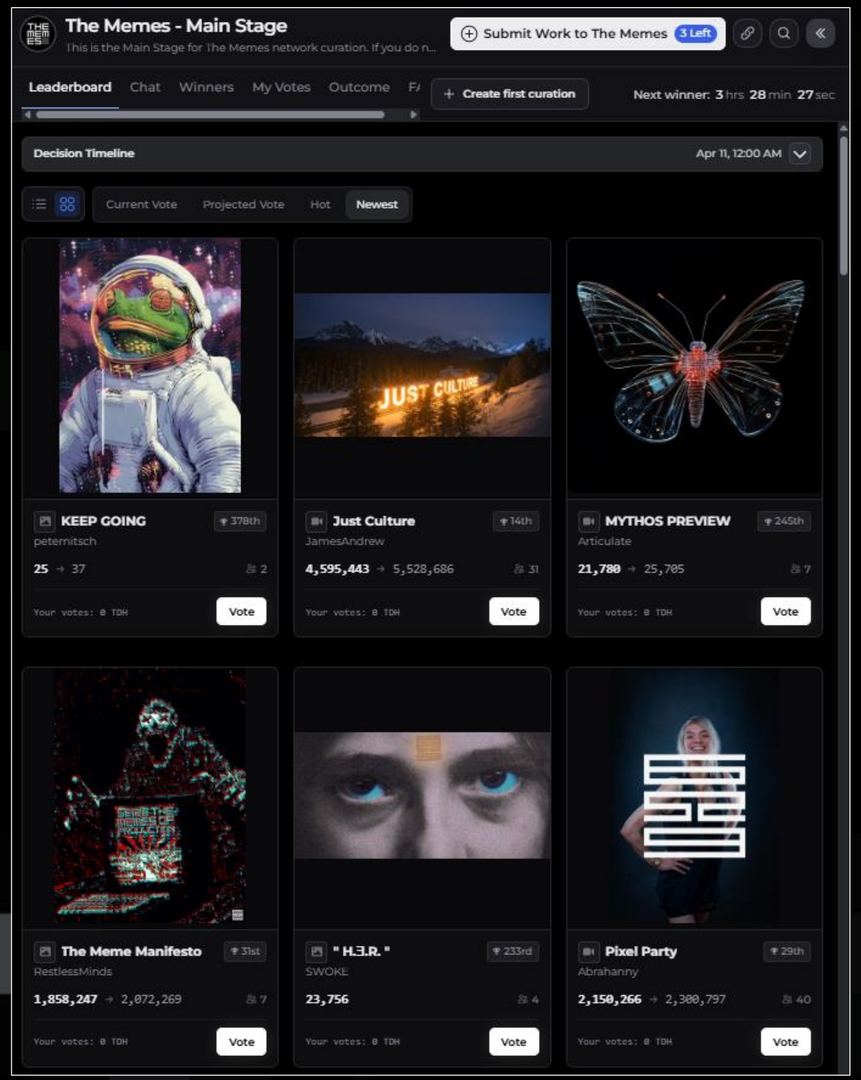


- The most regular decision making process is the curation/selection of artworks to be minted as 6529 Meme Cards
- This can be found on this specific wave: [6529.io/waves/b6128077-ea78-4dd9-b381-52c4eadb2077](6529.io/waves/b6128077-ea78-4dd9-b381-52c4eadb2077)
- New Meme Cards are voted on and selected every Monday, Wednesday and Friday

# Voting Is A Key Process

Voting is the key process for coordinating and carrying out decentralized decision-making for the 6529 Network.

As the network matures, we expect TDH voting will help coordinate more real activity (dGDP) — from public goods to private sector initiatives — through permissionless decentralized decision-making.

# 6529 Network Flywheel

Meme Cards promote shared culture and generate TDH.

Profiles, Reputation and Network identity check (NIC) generate identity and trust.

Waves and TDH voting turn those inputs into decisions.

Decisions drive public goods and private sector activity.

Successful activity drives impact, dGDP and more reason to join.

# Join us and be among the pioneers in a true permissionless global network

# Set Up Guide &
# Additional Resources

# 6529 QUICK START GUIDE

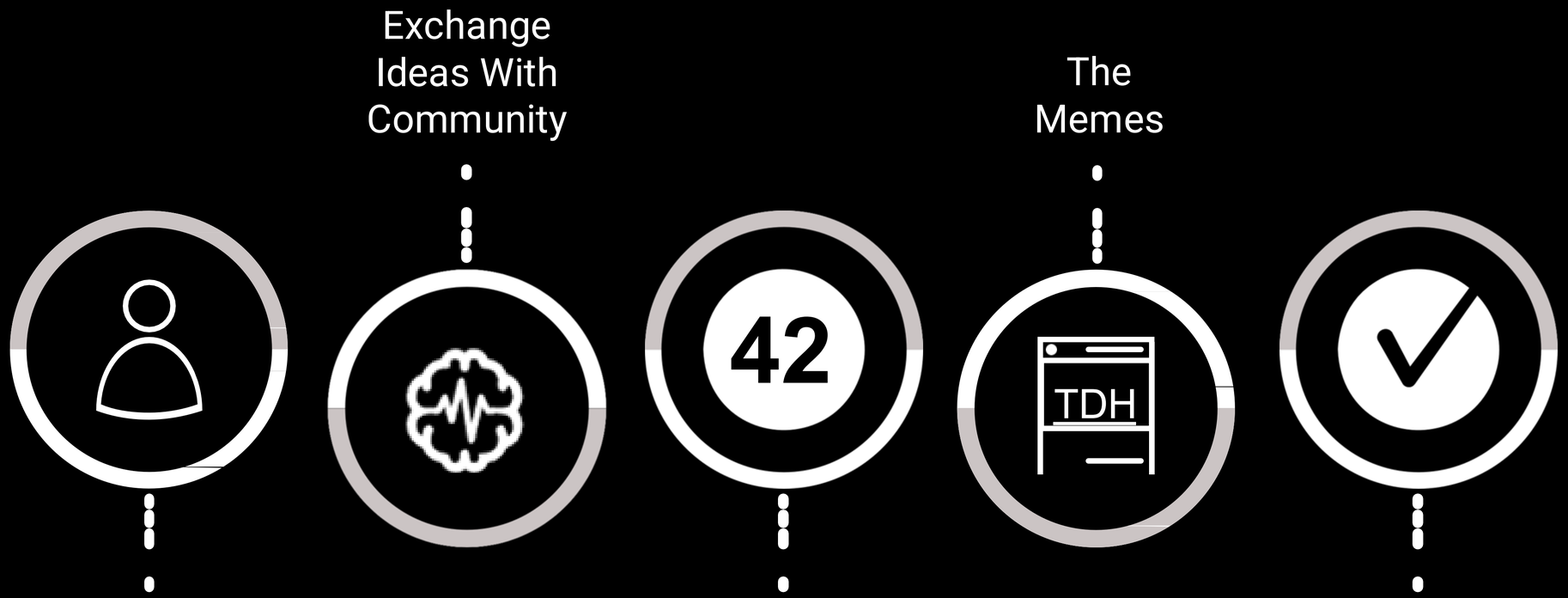

# SET UP PROFILE & IDENTITY

LEARN MORE

1. Connect to 6529.io with your wallet (this will be how you sign in)
2. Complete profile with username and statement
3. Build identity by adding wallets, social media, NFT accounts and verification posts

Profile

Connect Ethereum Wallet

Build Identity & Trust

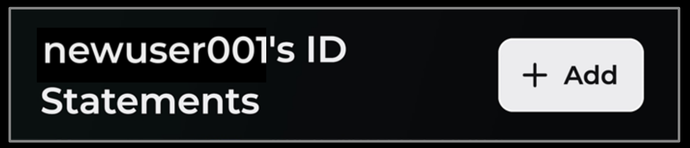

# BUILD TRUST AND REPUTATION

LEARN MORE

1. Reputation (Rep) is a cumulative metric of what others recognize/vouch for this identity.

2. NIC (Network Identity Check) is a metric underpinned by TDH, granted by participants in the network reflecting how accurately they believe the profile represents this identity.

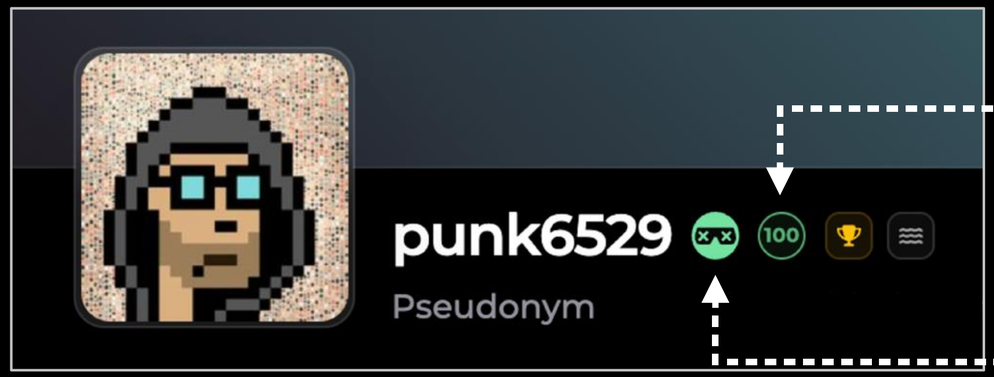


Reputation Rating (color+numeric)

Network ID Rating (color)

# TDH IS DECENTRALIZED VOTING POWER

LEARN MORE

1. TDH (Total Days Held) is a value metric that accrues daily for each Meme Card any user has in connected wallets.

2. Use TDH to cast votes for Meme Card curation, initiatives, and elections as well as grant Rep or NIC to other participants.

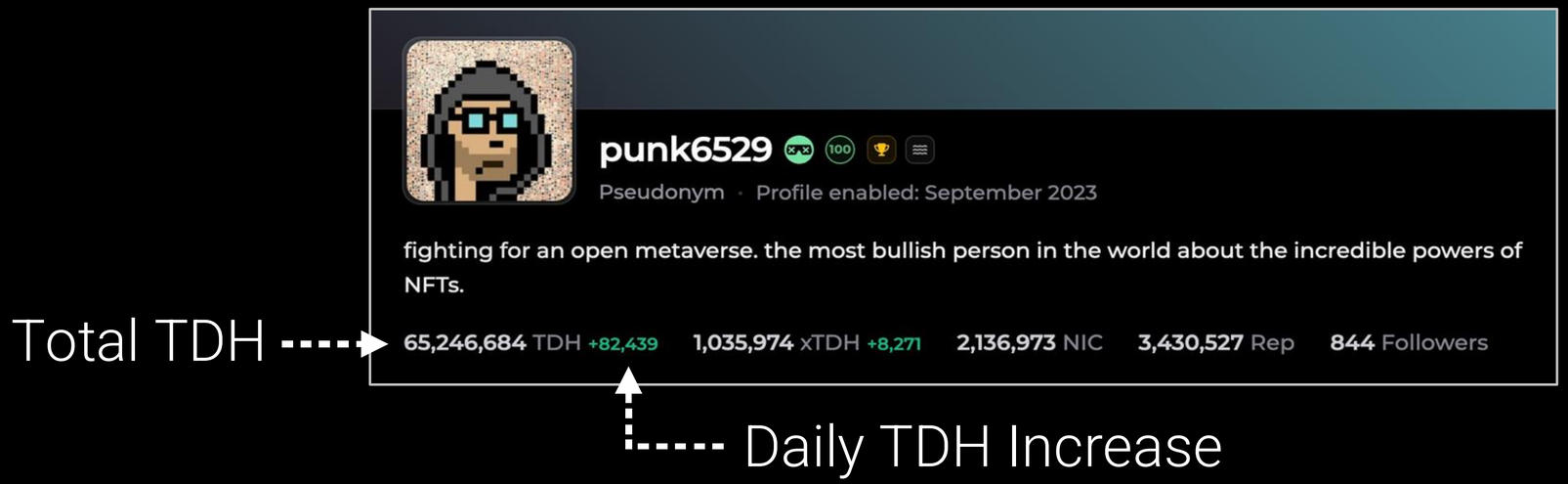

# VOTE AND PARTICIPATE IN INITIATIVES

LEARN MORE

Uncast TDH available is shown at the bottom of the Waves page.

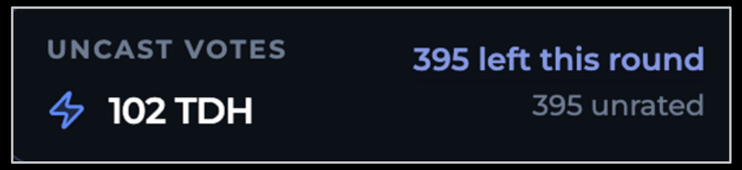


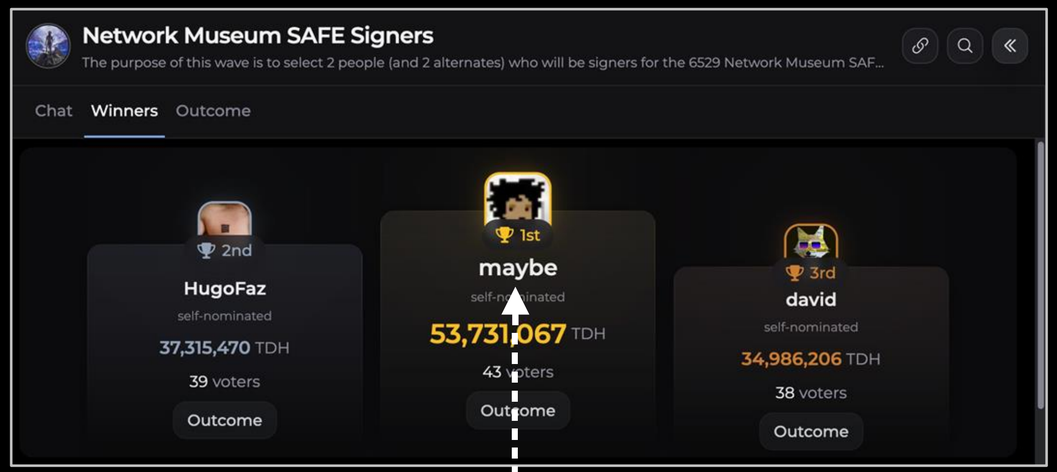


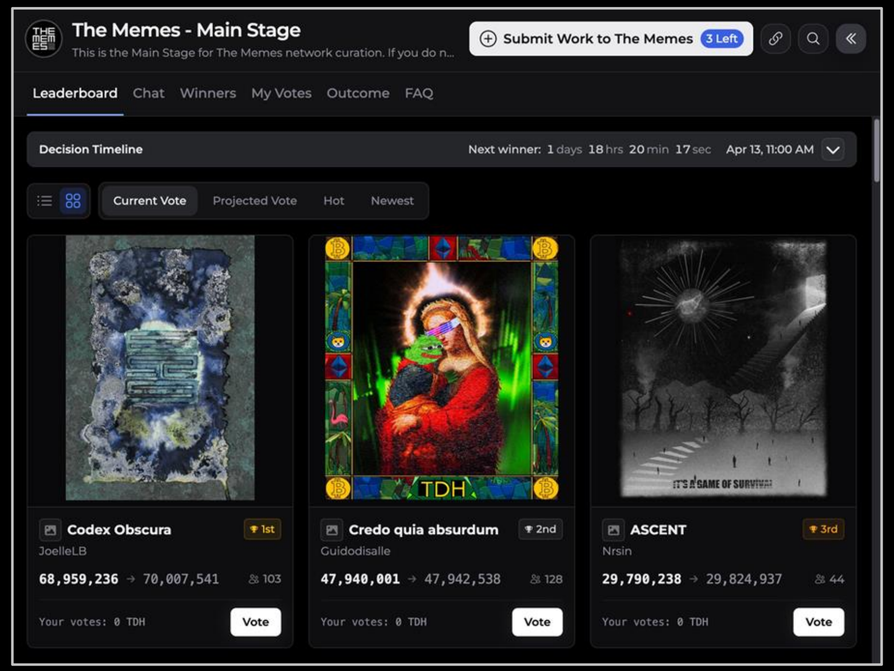


Cast TDH is released once the vote is concluded.

# GRANT REPUTATION AND NETWORK IDENTITY RATING

LEARN MORE

Reputation validation using TDH

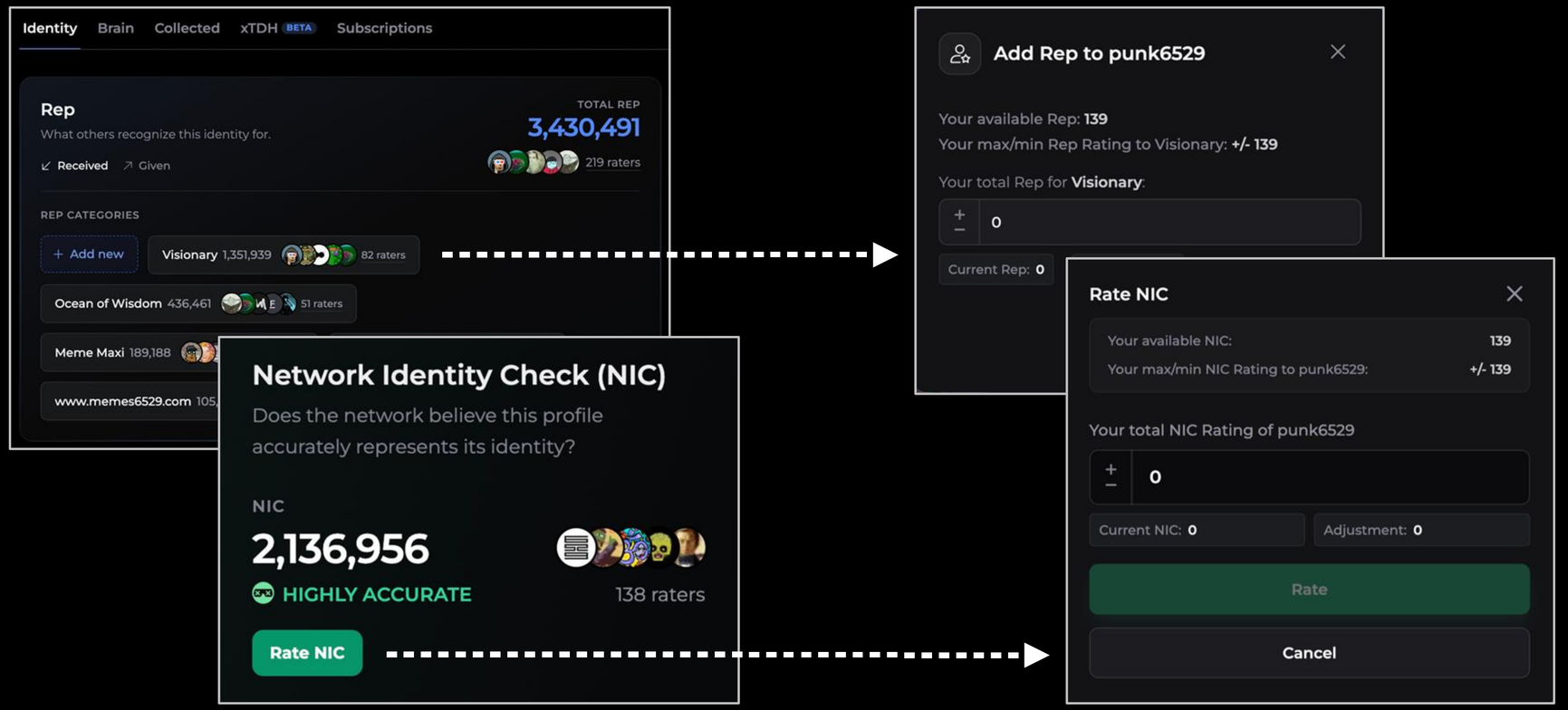

# How to Access the 6529 Network

## WEB BROWSER

https://6529.io

## DESKTOP APP

https://6529.io/waves/a871e152-5567-4407-80cc-382b475bee1a

## MOBILE APP

Download on the App Store

GET IT ON Google Play

# How to Acquire 6529 Meme Card NFTs

There are 3 main ways to acquire 6529 Meme Cards

1.Mint on the primary market when drops go live

- New Meme Cards drop every Monday, Wednesday and Friday (except when in-between seasons) at 3.40pm UTC on 6529.io/the-memes/mint.
- Exact schedule of upcoming drops can be found at 6529.io/meme-calendar

2.Subscribe (Automatic Minting)

- Subscription allows you to mint new meme card drops automatically
- Avoids the need to manage your schedule to mint personally during drop windows (and saves transaction fees)
- More info on subscriptions here: https://6529.io/about/subscriptions

3.Purchase existing Meme Cards on the secondary market

- The collection is also fully tradable on the secondary market, such as on Opensea: opensea.io/collection/thememes6529n

# Wallet Consolidation & Delegation

Useful tools to protect your NFTs and ensure smooth usage of the platform

## Consolidations

- Allows linking up to 3 wallets under one 6529.io network profile to manage your TDH and meme card collection
- Allows for transfer of Meme Card NFTs between wallets without losing TDH
- Register for new consolidations here: 6529.io/delegation/register-consolidation

## Delegations

- Allows minting with your hot wallet on behalf of your vault wallet
- Eliminate manual wallet mapping
- Create new delegations here: 6529.io/delegation/register-delegation

# Glossary/Terminology

TDH

- the representation of voting power in the 6529 network state. It is awarded to holders of meme card nfts
- each meme card held in a wallet generates TDH daily

Rep

- Reputation points given by other network participants (up to the amount of TDH they have)
- essentially others can “vouch” for you
- Rep can be split into categories representing different attributes

NIC (Network ID Check)

- a rating of the authenticity of a profile (ie. do we believe this person is who they say they are?)
- NIC ratings can be given to any profile under the ‘Identity’ tab in their profile page

Levels

- A ranking of your profile (between -100 & 100), reflecting a combination of TDH & Rep

Waves

- Group discussion channels for social coordination and discussion, and to carry out TDH voting for decentralized decisions. These can be created and joined **permissionlessly**

dGDP

- decentralized GDP: the combined measure of public and private activity coordinated on or by the network

# 6529 IS A DECENTRALIZED NETWORK SOCIETY

open to anyone with an internet connection. It is a place where people choose what to build, fund it, and make it happen.

**https://6529.io**

@6529Collections